

API No. <u>42-461-37090</u> Drilling Permit # <u>705374</u> SWR Exception Case/Docket No. _____		<b>RAILROAD COMMISSION OF TEXAS</b> <b>OIL &amp; GAS DIVISION</b> <b>APPLICATION FOR PERMIT TO DRILL, RECOMPLETE, OR RE-ENTER</b> <i>This facsimile W-1 was generated electronically from data submitted to the RRC.</i> <i>A certification of the automated data is available in the RRC's Austin office.</i>				<b>FORM W-1</b> 07/2004 Permit Status: <b>Approved</b>	
1. RRC Operator No. <u>829221</u>		2. Operator's Name (as shown on form P-5, Organization Report) <u>SUMMIT PETROLEUM LLC</u>		3. Operator Address (include street, city, state, zip): <u>550 W TEXAS AVE STE 700</u> <u>MIDLAND, TX 79701</u>			
4. Lease Name <u>KALEIGH DAWN A</u>		5. Well No. <u>4203</u>					
GENERAL INFORMATION							
6. Purpose of filing (mark ALL appropriate boxes): <div style="display: flex; justify-content: space-between;"> <span><input checked="" type="checkbox"/> New Drill</span> <span><input type="checkbox"/> Recompletion</span> <span><input type="checkbox"/> Reclass</span> <span><input type="checkbox"/> Field Transfer</span> <span><input type="checkbox"/> Re-Enter</span> </div> <div style="display: flex; justify-content: space-between;"> <span><input type="checkbox"/> Amended</span> <span><input type="checkbox"/> Amended as Drilled (BHL) (Also File Form W-1D)</span> </div>							
7. Wellbore Profile (mark ALL appropriate boxes): <div style="display: flex; justify-content: space-between;"> <span><input checked="" type="checkbox"/> Vertical</span> <span><input type="checkbox"/> Horizontal (Also File Form W-1H)</span> <span><input type="checkbox"/> Directional (Also File Form W-1D)</span> <span><input type="checkbox"/> Sidetrack</span> </div>							
8. Total Depth <u>11200</u>		9. Do you have the right to develop the minerals under any right-of-way? <input checked="" type="checkbox"/> Yes <input type="checkbox"/> No		10. Is this well subject to Statewide Rule 36 (hydrogen sulfide area)? <input type="checkbox"/> Yes <input checked="" type="checkbox"/> No			
SURFACE LOCATION AND ACREAGE INFORMATION							
11. RRC District No. <u>7C</u>		12. County <u>UPTON</u>		13. Surface Location <input checked="" type="checkbox"/> Land <input type="checkbox"/> Bay/Estuary <input type="checkbox"/> Inland Waterway <input type="checkbox"/> Offshore			
14. This well is to be located <u>23.1</u> miles in a <u>NW</u> direction from <u>Rankin</u> which is the nearest town in the county of the well site.							
15. Section <u>42</u>	16. Block <u>42 T5S</u>	17. Survey <u>T&amp;P RR CO / TAYLOR, H F</u>		18. Abstract No. <u>A-693</u>	19. Distance to nearest lease line: <u>467</u> ft.	20. Number of contiguous acres in lease, pooled unit, or unitized tract: <u>178.35</u>	
21. Lease Perpendiculars: <u>467</u> ft from the <u>WEST</u> line and <u>678</u> ft from the <u>NORTH</u> line. 22. Survey Perpendiculars: <u>467</u> ft from the <u>WEST</u> line and <u>1980</u> ft from the <u>SOUTH</u> line.							
23. Is this a pooled unit? <input type="checkbox"/> Yes <input checked="" type="checkbox"/> No		24. Unitization Docket No: _____		25. Are you applying for Substandard Acreage Field? <input type="checkbox"/> Yes (attach Form W-1A) <input checked="" type="checkbox"/> No			
FIELD INFORMATION List all fields of anticipated completion including Wildcat. List one zone per line.							
26. RRC District No.	27. Field No.	28. Field Name (exactly as shown in RRC records)		29. Well Type	30. Completion Depth	31. Distance to Nearest Well in this Reservoir	
<u>7C</u>	<u>85279200</u>	<u>SPRABERRY (TREND AREA)</u>		<u>Oil or Gas Well</u>	<u>9000</u>	<u>0.00</u>	
BOTTOMHOLE LOCATION INFORMATION is required for DIRECTIONAL, HORIZONTAL, AND AMENDED AS DRILLED PERMIT APPLICATIONS							
<b>Remarks</b>     				<b>Certificate:</b> I certify that information stated in this application is true and complete, to the best of my knowledge.  <div style="display: flex; justify-content: space-between;"> <div> <u>Ann Ritchie</u>            Name of filer         </div> <div> <u>Nov 15, 2010</u>            Date submitted         </div> </div> <div style="display: flex; justify-content: space-between; margin-top: 10px;"> <div> <u>(432)6846381</u>            Phone         </div> <div> <u>ann.wtor@gmail.com</u>            E-mail Address (OPTIONAL)         </div> </div>			
RRC Use Only Data Validation Time Stamp: Nov 18, 2010 11:15 AM( 'As Approved' Version )							

# Block 42, T-5-S, T. & P. RR. Co.

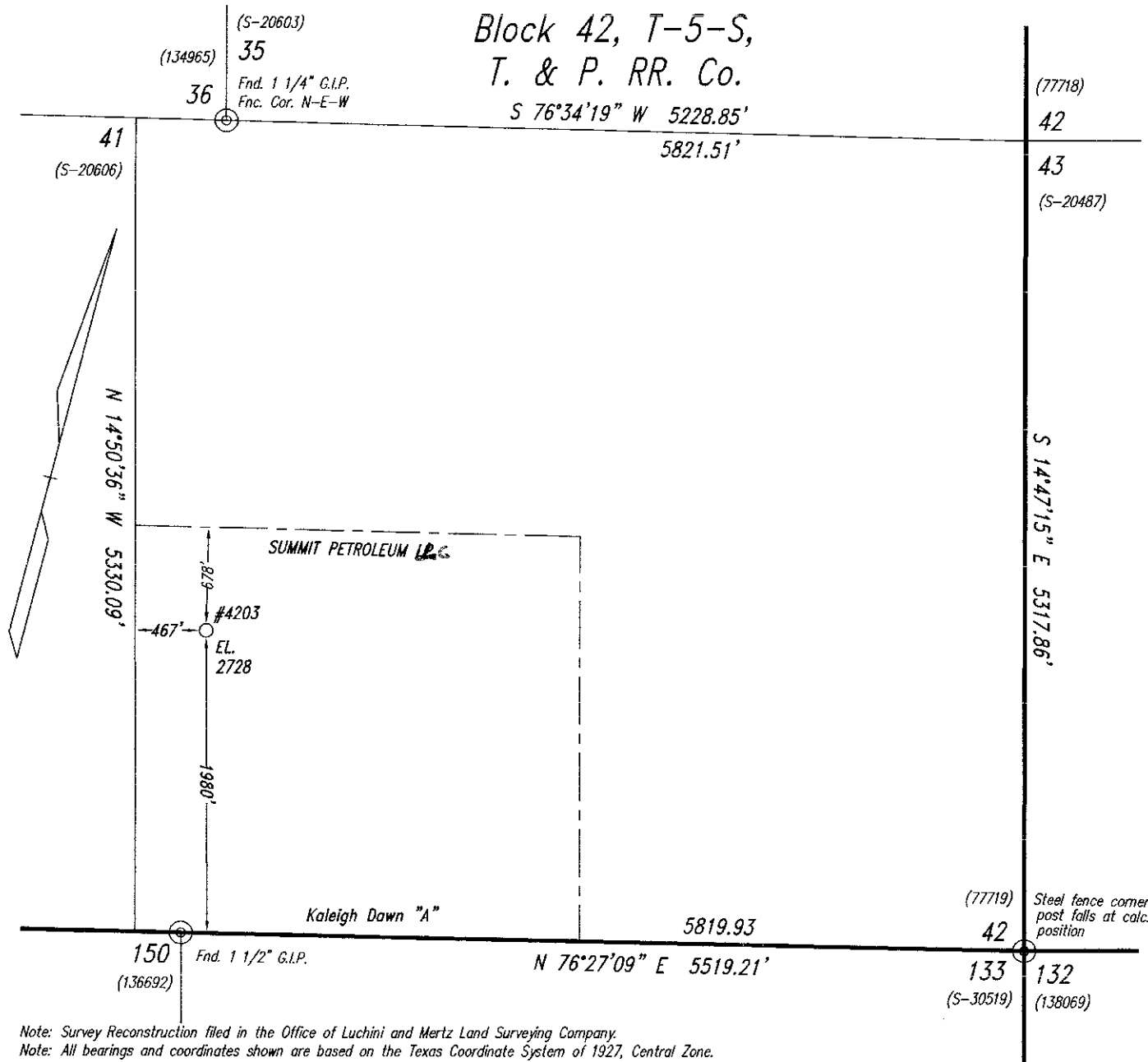

Note: Survey Reconstruction filed in the Office of Luchini and Mertz Land Surveying Company.

Note: All bearings and coordinates shown are based on the Texas Coordinate System of 1927, Central Zone.

A combined grid factor of 0.999784835 must be divided into Section Line distances to obtain a true horizontal distance.

Note: Example: (S-99999) indicates General Land Office file number.

Note: NAD '27 Coordinates & Latitude/Longitude on well location in Section 42.

Note: Well location is approximately 23.1 miles northwest of Rankin.

#4203

X: 1413477.72

Latitude - 31°28'23.838" N

Y: 662009.68

Longitude - 102°12'53.194" W

Railroad Commission Permit Plat

SUMMIT PETROLEUM L.P.C.  
Kaleigh Dawn "A" Lease  
SW/4 of  
Section 42, Block 42, T-5-S,  
T. & P. RR. Co.,  
Upton County, Texas

Scale: 1" = 1000'

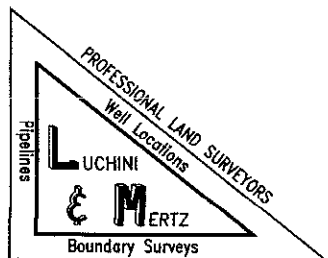

November 9, 2010

101109B3